

# Parkwood Springs

**Saturday 12th March at 11am - 2pm**

***SHEFFIELD INTERFAITH INVITES YOU TO JOIN IN THE***

**JOINT ENVIRONMENTAL INITIATIVE**

## **'The Multifaith Forest Garden'**

Parkwood Forest Garden is a beautiful calm space and a productive permaculture project. It is a young forest garden developed by Sheffield City Council in association with local volunteers.

This month we will be continuing with autumn weeding and with the usual maintenance tasks. This is a great time of year to get on top of some essential maintenance tasks, now that many of the weeds have died back. Thank you to everyone who has worked on, and visited the forest garden over the past months. We look forward to seeing old friends and meeting new ones as we continue to improve the garden.

If you would like to stop for a shared lunch at around 1pm, that would be great. Bring your own food and maybe something to share.

The workday will be hosted by Ed Thatcher who will be at the entrance of the car park from 10.45am. Contact details below.

### ***Organised by***



**pagan pathways**



**Sheffield  
City Council**



For more information contact: [sheffieldinterfaith@hotmail.co.uk](mailto:sheffieldinterfaith@hotmail.co.uk)

Nirmal Fernando – Phone: 07932 017 929

Email: [nsmfdo@hotmail.com](mailto:nsmfdo@hotmail.com)

Edward Thatcher, Community Forester – Phone 07752 894455

Email: [edward.thatcher@sheffield.co.uk](mailto:edward.thatcher@sheffield.co.uk)

## MAP TO PARKWOOD SPRINGS FOREST GARDEN

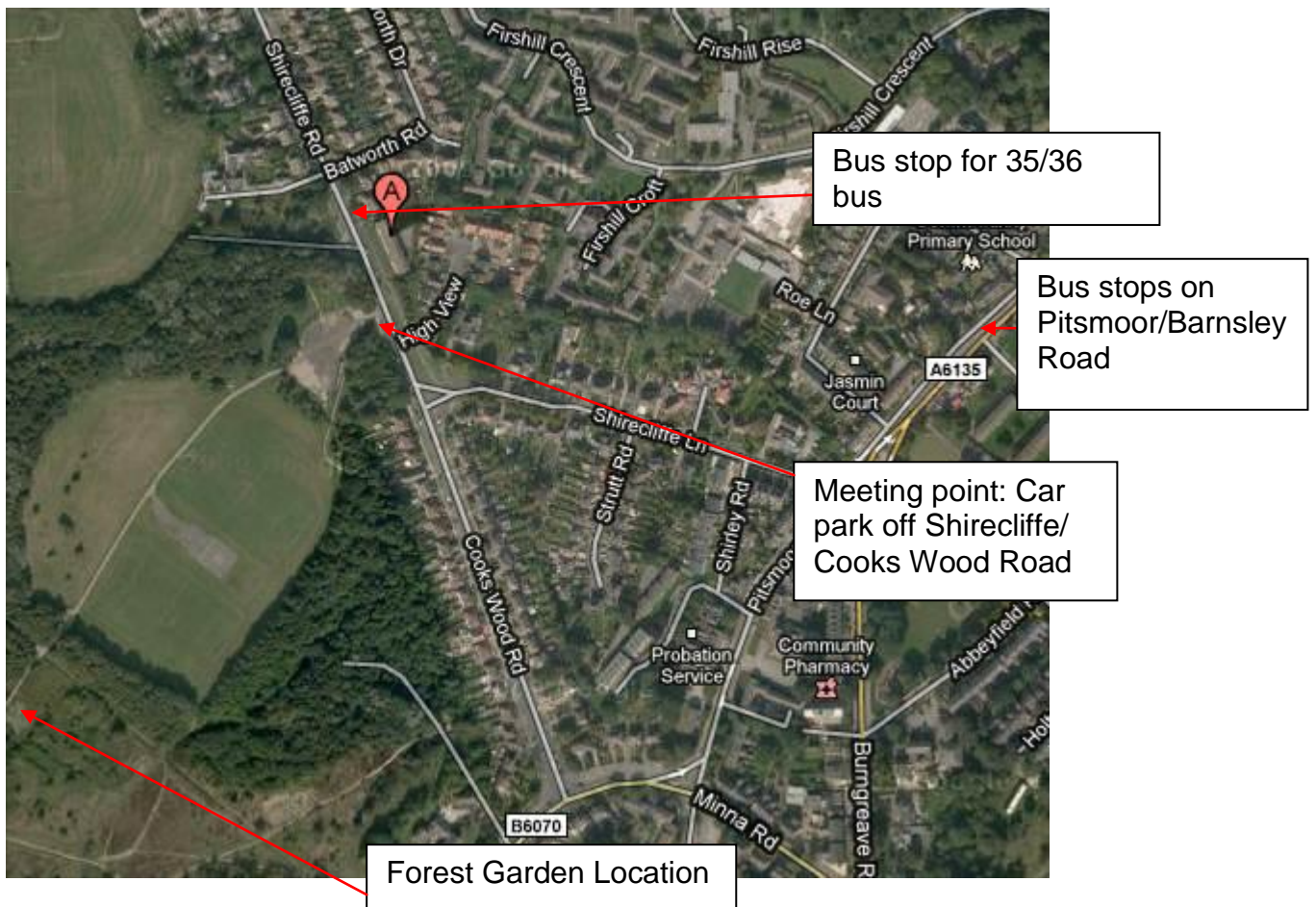

- **Please bring food/drink**
- **Come with suitable clothes and footwear (plus any blessings, songs, poems, readings, music, dance or whatever!)**
- **Let's have an enjoyable time with our common mother, planet Earth!**
- **Please note there are no public conveniences or facilities for seating on-site so do come prepared. Wear sturdy shoes and come prepared for the weather.**
- **Location: Meet at Parkwood Springs Forest Garden car park (opposite flats104-138), Shirecliffe Road, S5 8XB at 11am.**
- **Travel: Buses – 35 and 36 from Pond St to Shirecliffe Road/Cooks Wood Rd (Please note; these buses that run directly to Shirecliffe are in the process of changing please check with SYPTE) or alternatively use 47,48 or 87 to Pitsmoor Road/Barnsley Road or 75,76,97, 88, 83, 83a or 98 to Burngreave Rd (and then a short walk).**

For more information contact: [sheffieldinterfaith@hotmail.co.uk](mailto:sheffieldinterfaith@hotmail.co.uk)

Nirmal Fernando – Phone: 07932 017 929

Email: [nsmfdo@hotmail.com](mailto:nsmfdo@hotmail.com)

Edward Thatcher, Community Forester – Phone 07752 894455

Email: [edward.thatcher@sheffield.co.uk](mailto:edward.thatcher@sheffield.co.uk)