OSGATHORPE PARK ACTIVE PLAY ZONE

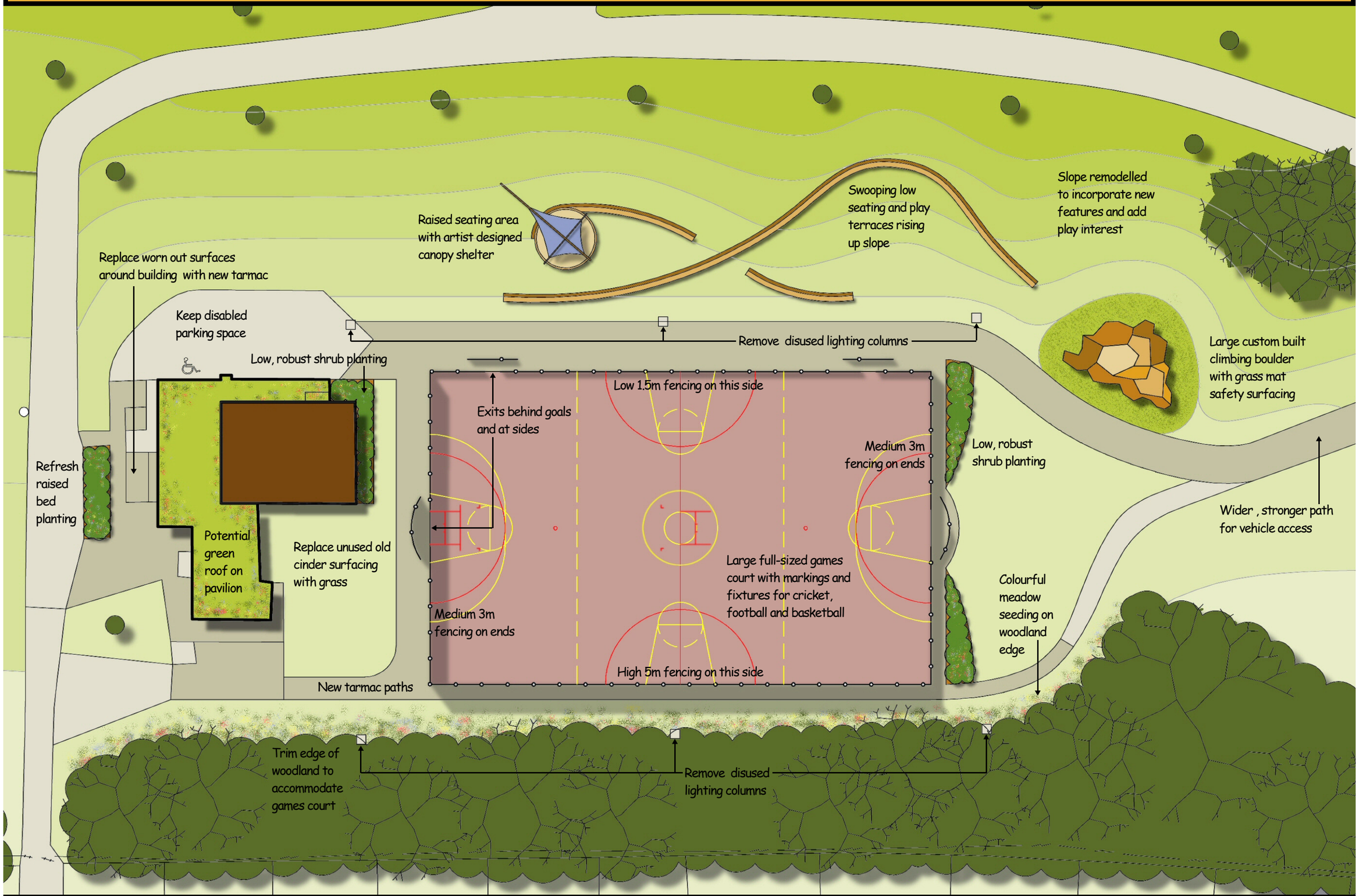

Prepared for the Parks and Countryside Service
Environmental Planning and Landscape Design Team

Planning Services, Sheffield City Council
May 2008